



CLINE ALUMINUM DOORS, INC.
 112 32nd AVENUE WEST, BRADENTON, FL 34205-8096
 Telephone (800) 648-6736

SERIES 100BE ALUMINUM DOOR OUTSWING "NON-IMPACT"

GENERAL NOTES

- This product has been evaluated and is in compliance with the 5th Edition (2014) Florida Building Code (FBC) structural requirements excluding the "High Velocity Hurricane Zone" (HVHZ).
- Product anchors shall be as listed and spaced as shown on details. Anchor embedment to base material shall be beyond wall dressing or stucco.
- When used in areas requiring wind borne debris protection this product is required to be protected with an impact resistant covering that complies with Section 1609.1.2 of the FBC.
- For 2x stud framing construction, anchoring of these units shall be the same as that shown for 2x buck masonry construction.
- Site conditions that deviate from the details of this drawing require further engineering analysis by a licensed engineer or registered architect.

TABLE OF CONTENTS

SHEET#	DESCRIPTION
1	Typical elevations, design pressures & general notes
2	Door panel details and glazing detail
3	Horizontal cross sections
4	Vertical cross sections
5	Buck and frame anchoring
6	Bill of materials and components

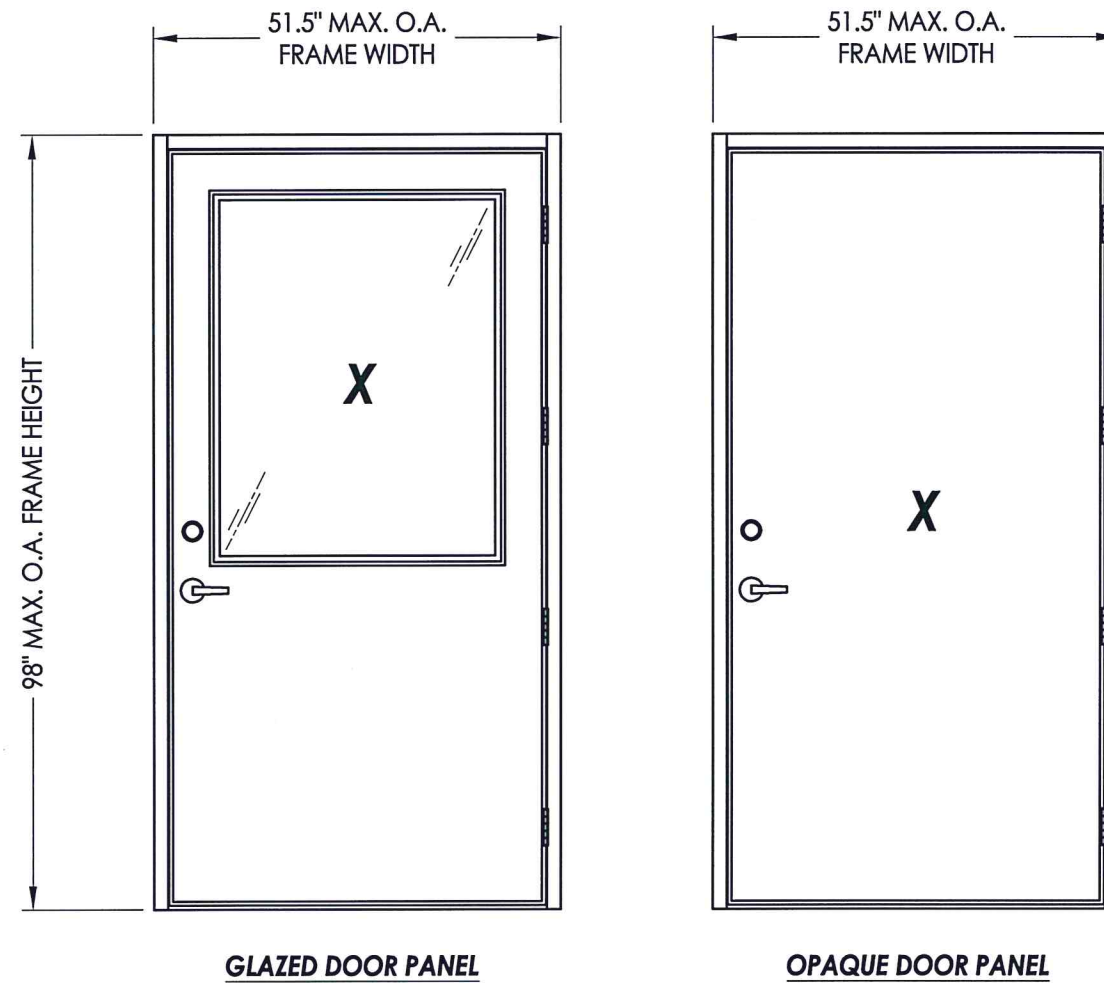

LOCK HARDWARE	MAX. FRAME DIMENSION	MAX. DOOR D.L.O. DIMENSION	DESIGN PRESSURE (PSF)	
			POSITIVE	NEGATIVE
LATCH & DEADBOLT	51.5" x 98.0"	34.88" X 44.88"	+55.0	-55.0

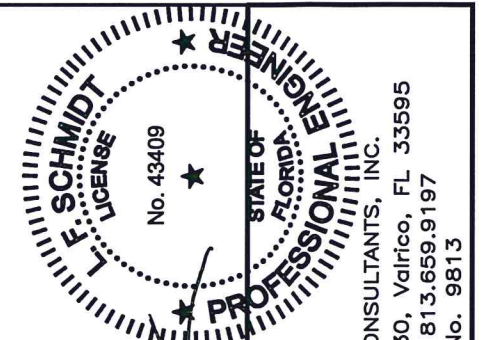

Documents Prepared By:
 Lyndon F. Schmidt
 P.E. No. 43409
 R.W. BUILDING CONSULTANTS, INC.
 P.O. Box 230, Valrico, FL 33595
 Phone No.: 813.659.9197
 FBPE C.A. No. 9813

PRODUCT: CLINE DOORS
 PART OR ASSEMBLY: TYPICAL ELEVATION, DESIGN PRESSURES & GENERAL NOTES

NO.	DATE	REVISIONS
3	9/9/15	ADD OPAQUE DOOR
2	1/27/15	UPDATE TO 5TH ED. (2014) FBC
1	4/10/12	ADD ITEM #3

DATE: 6/8/11
 SCALE: N.T.S.
 DWG. BY: JK
 CHK. BY: LFS
 DRAWING NO.: FL-6336.1
 SHEET 1 OF 6

R:\Clients\Cline Aluminum Doors PERMANENTVA - Florida Product Approvals\FL-6336C - Drawings\Current\FL-6336.1-4.dwg, 2.1

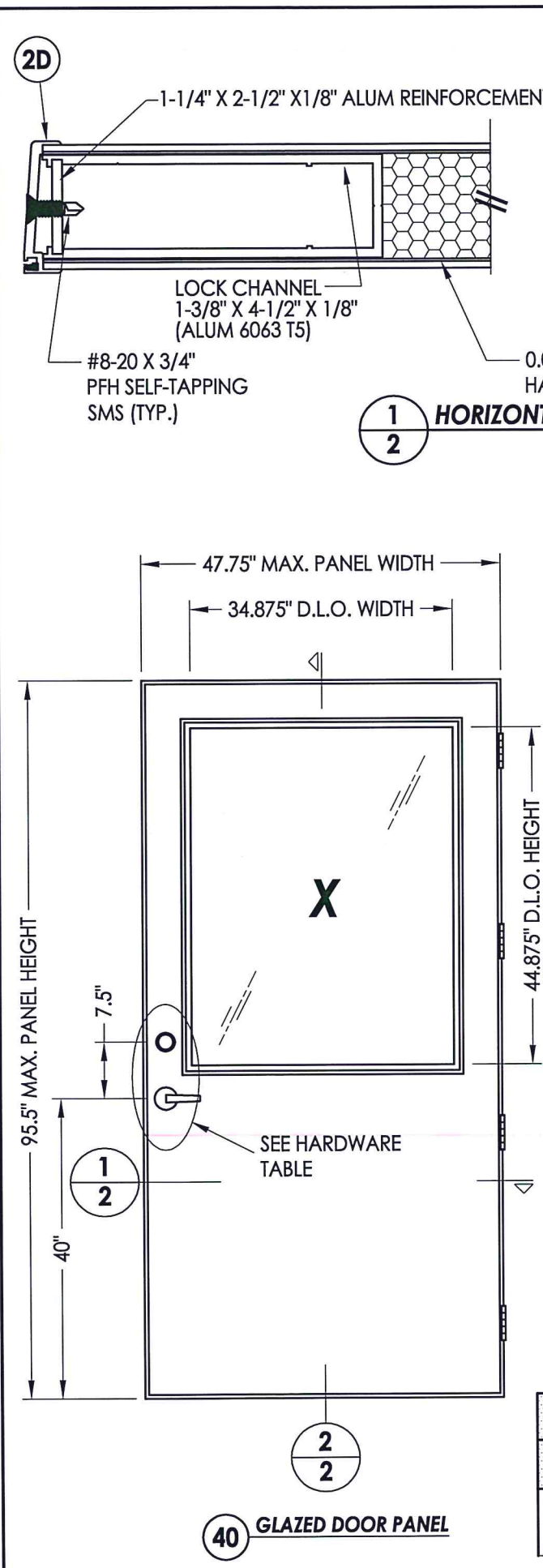

HARDWARE TABLE		
MANUFACTURER	MODEL	
CORBIN	LEVER:	SERIES CL3500
RUSSWIN	DEADBOLT:	SERIES DL3000

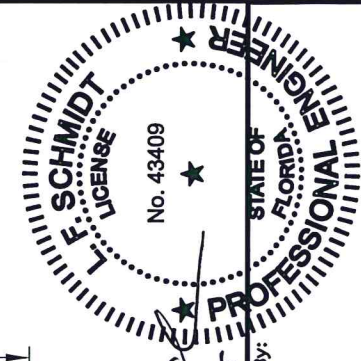
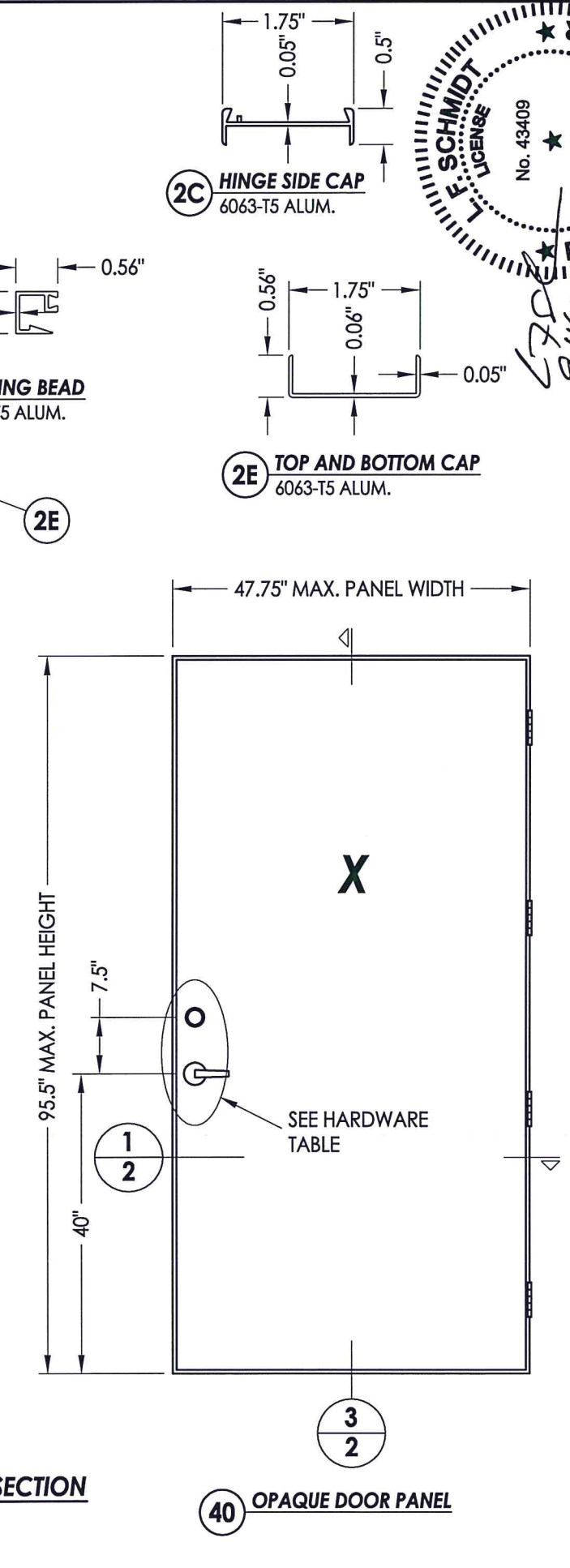
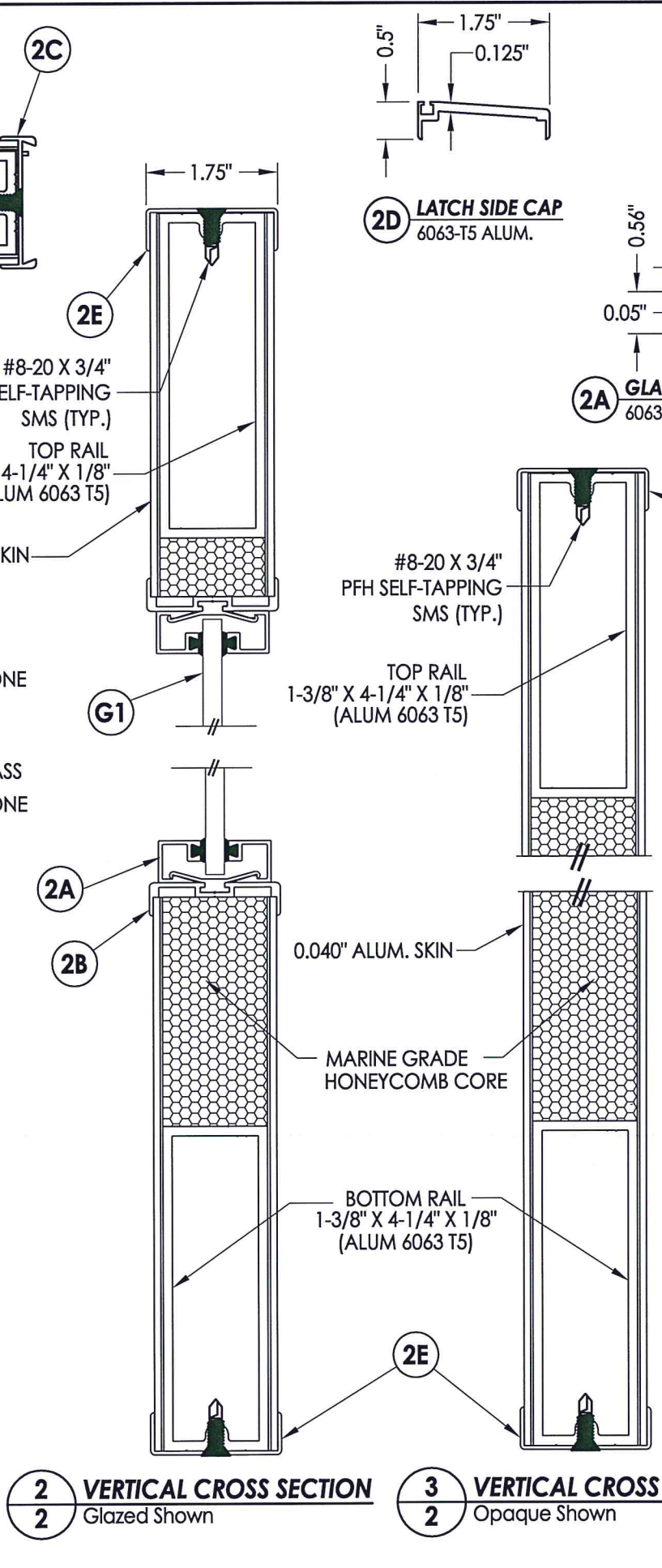
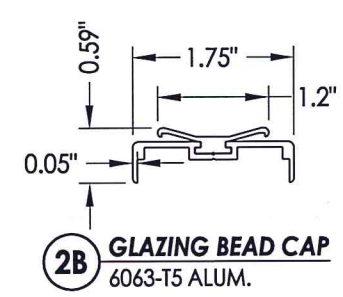
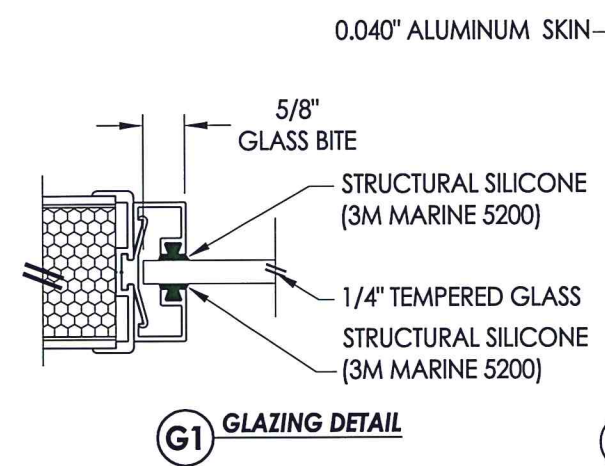
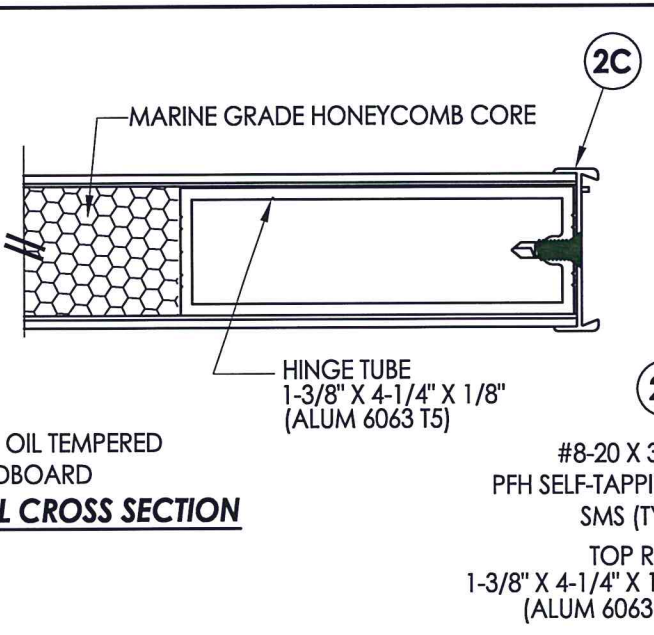

Documents Prepared By:
Lyndon F. Schmidt
P.E. No. 43409

R.W. BUILDING CONSULTANTS, INC.
P.O. Box 230, Valrico, FL 33595
Phone No.: 813.659.9197
FBPE C.A. No. 9813

PRODUCT:	CLINE DOORS	
PART OR ASSEMBLY:	DOOR PANEL DETAILS AND GLAZING DETAIL	
NO.	DATE	BY
3	9/9/15	JK
2	1/27/15	JK
1	4/10/12	JK
REVISIONS		
DATE:	6/8/11	
SCALE:	N.T.S.	
DWG. BY:	JK	
CHK. BY:	LFS	
DRAWING NO.:	FL-6336.1	
SHEET	2 OF 6	

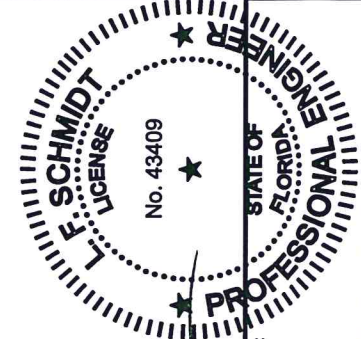
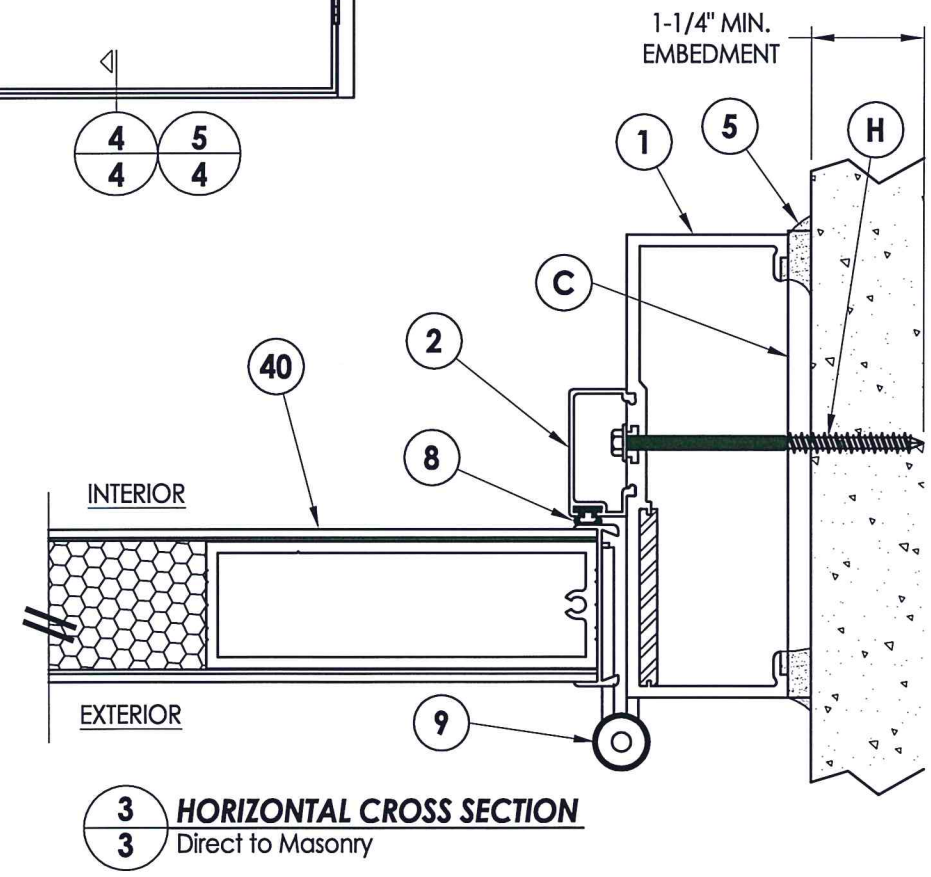
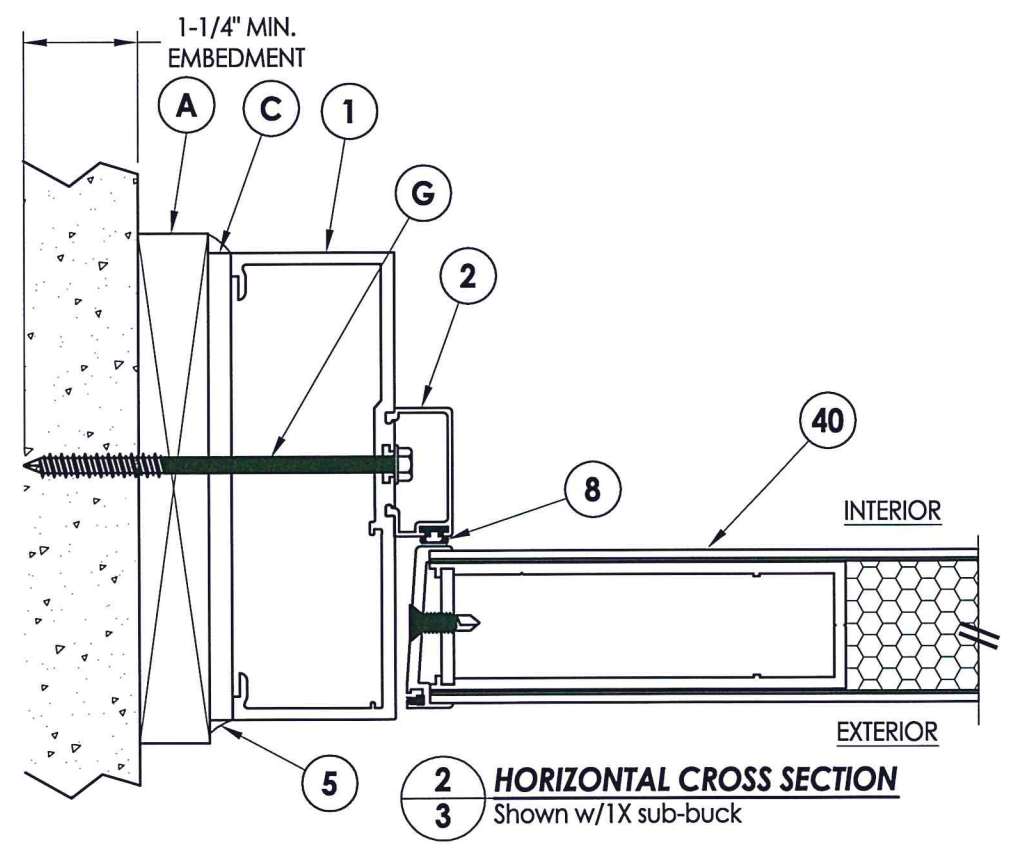
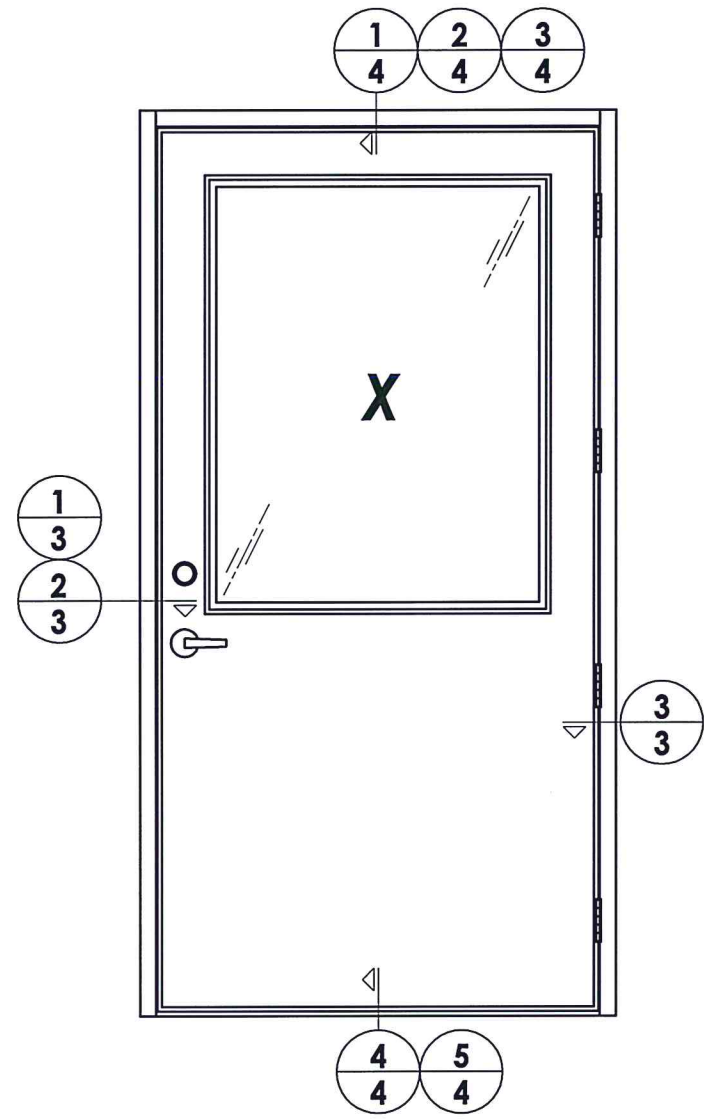
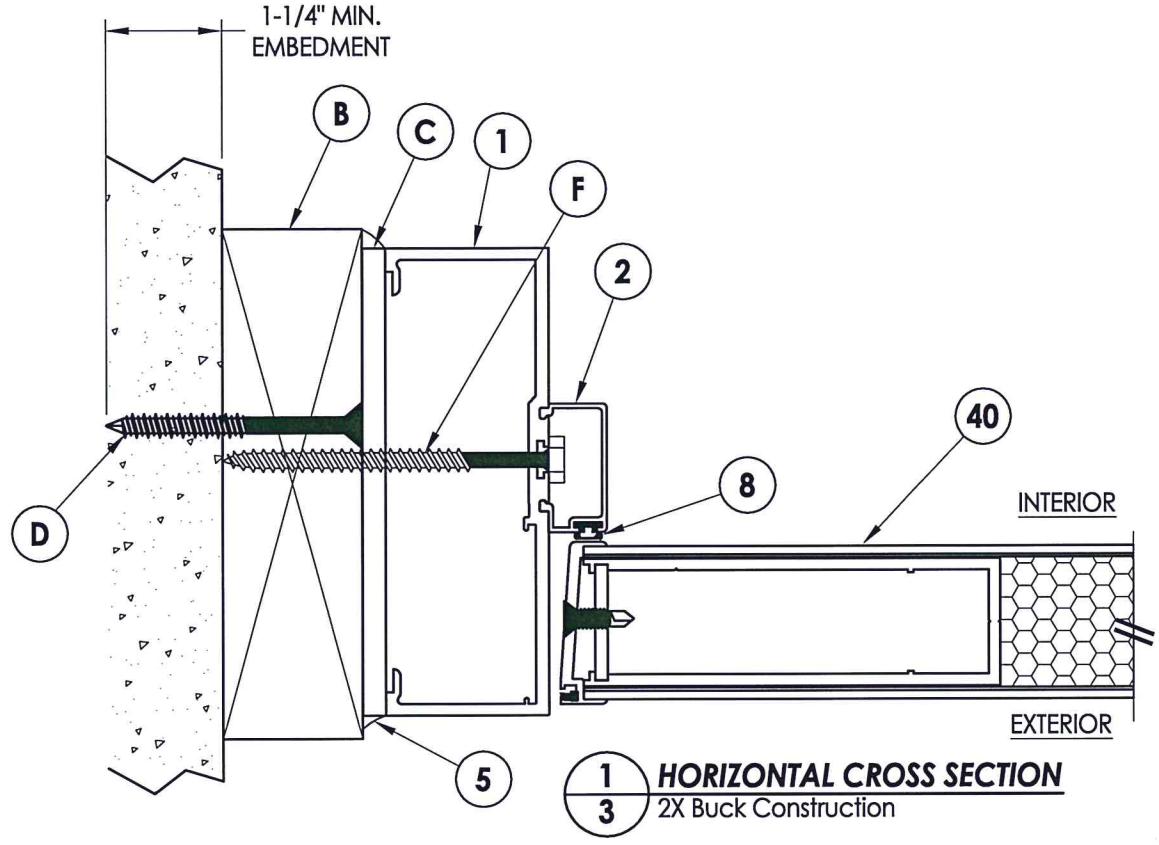

LFS
9.11.15

Documents Prepared By:
Lyndon F. Schmidt
P.E. No. 43409

RW BUILDING CONSULTANTS, INC.
P.O. Box 230, Valrico, FL 33595
Phone No.: 813.659.9197
FBPE C.A. No. 9813

PRODUCT: CLINE DOORS
PART OR ASSEMBLY: HORIZONTAL CROSS SECTIONS

NO.	DATE	BY	REVISIONS
3	9/9/15	JK	ADD OPAQUE DOOR
2	1/27/15	JK	UPDATE TO 5TH ED. (2014) FBC
1	4/10/12	JK	ADD ITEM #3

DATE: 6/8/11
SCALE: N.T.S.
DWG. BY: JK
CHK. BY: LFS
DRAWING NO.: FL-6336.1
SHEET 3 OF 6

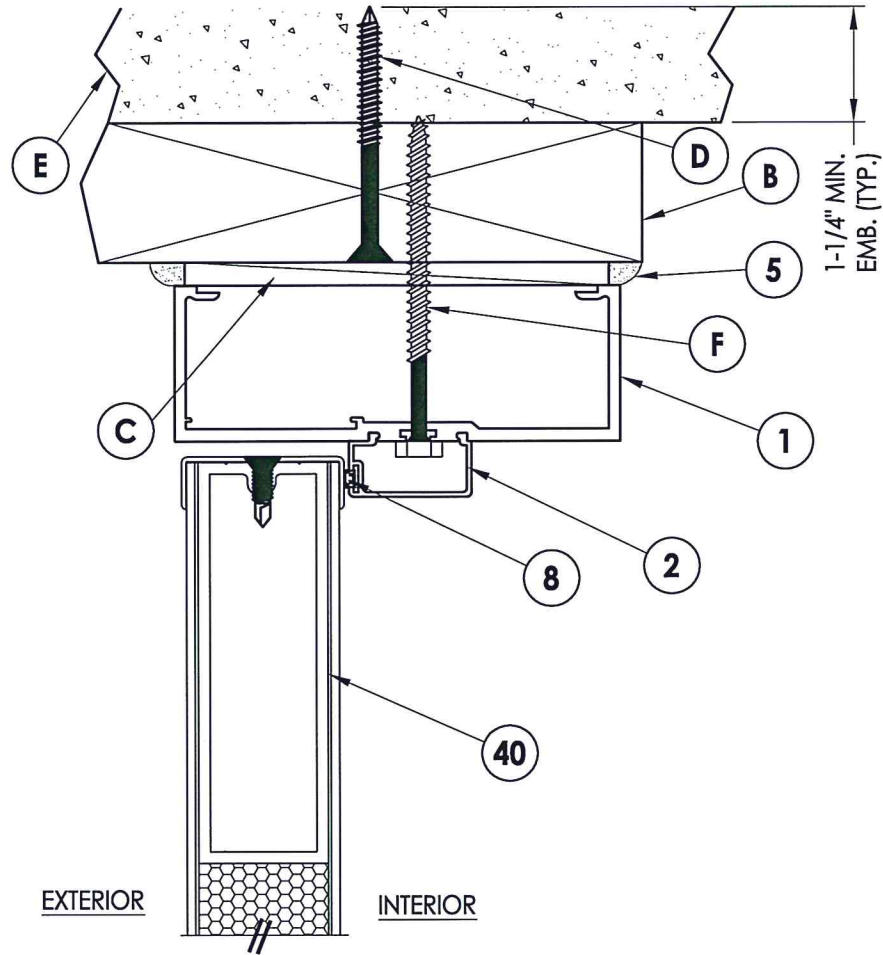

1 VERTICAL CROSS SECTION
4 2X Buck Construction

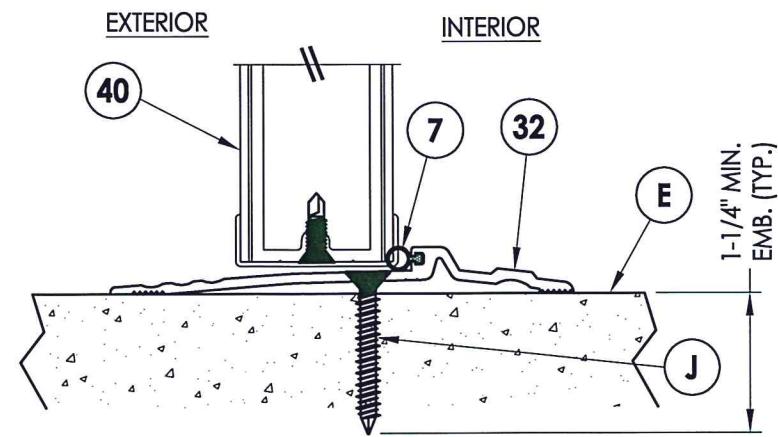

4 VERTICAL CROSS SECTION
4

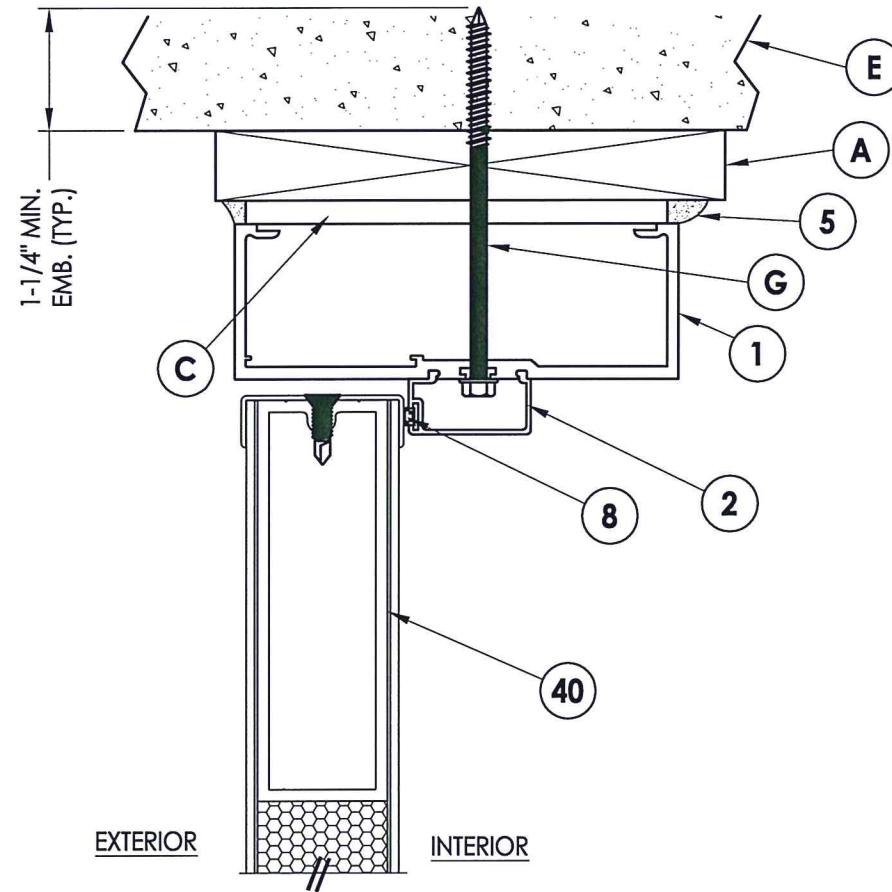

2 VERTICAL CROSS SECTION
4 Shown w/1X sub-buck

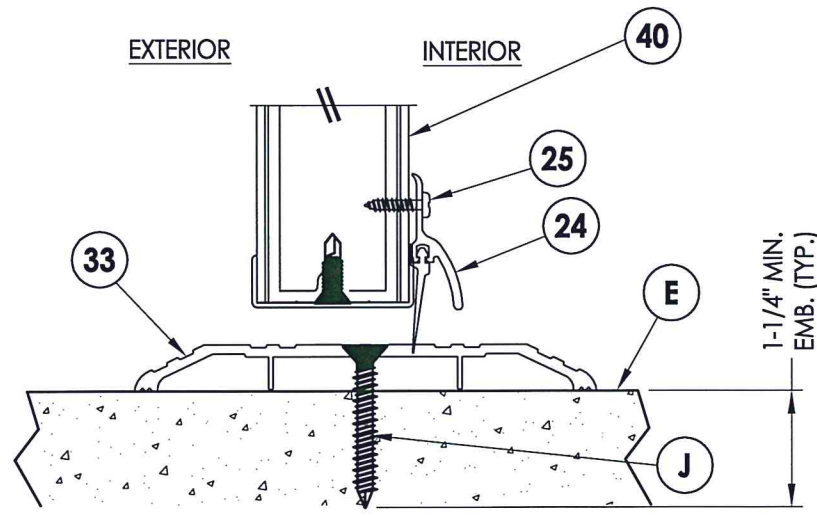

5 VERTICAL CROSS SECTION
4

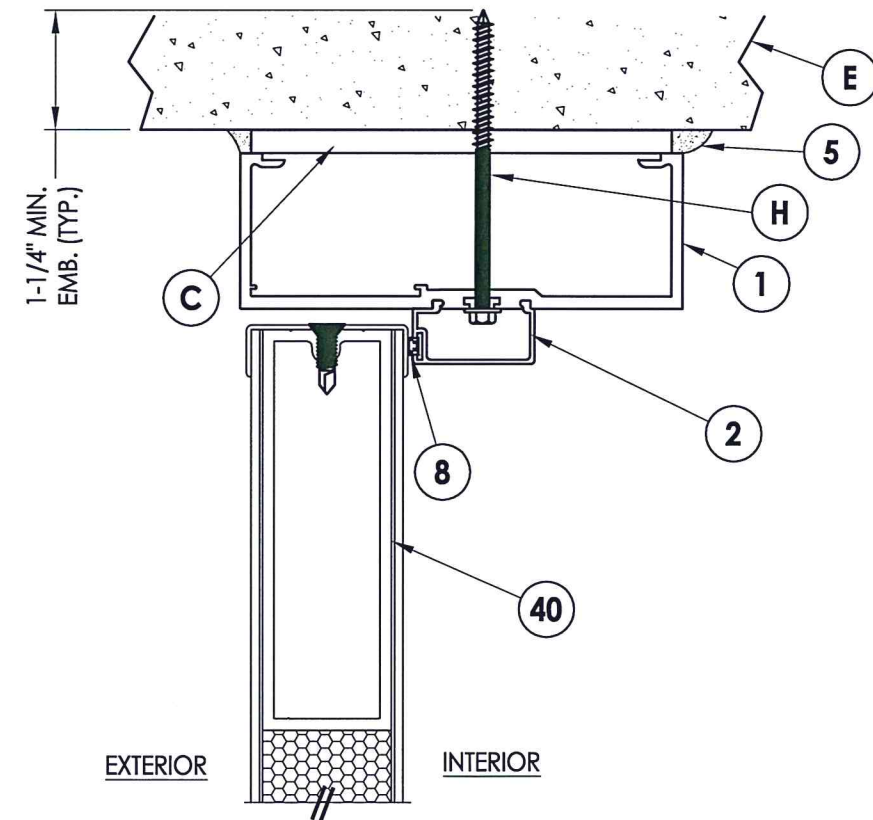

3 VERTICAL CROSS SECTION
4 Direct to Masonry

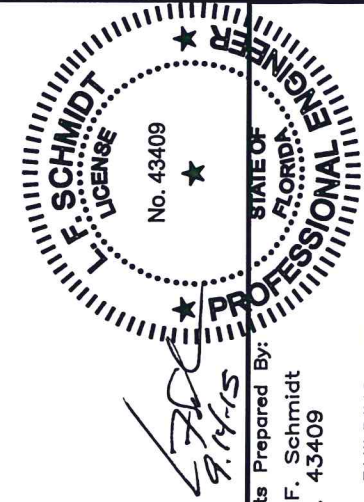

Documents Prepared By:
Lyndon F. Schmidt
P.E. No. 43409

RW BUILDING CONSULTANTS, INC.
P.O. Box 230, Valrico, FL 33595
Phone No.: 813.659.9197
FBPE C.A. No. 9813

PRODUCT: CLINE DOORS

PART OR ASSEMBLY:
VERTICAL CROSS SECTIONS

NO.	DATE	REVISIONS
3	9/9/15	ADD OPAQUE DOOR JK
2	1/27/15	UPDATE TO 5TH ED. (2014) FBC JK
1	4/10/12	ADD ITEM #3 JK
		BY

DATE: 6/8/11

SCALE: N.T.S.

DWG. BY: JK

CHK. BY: LFS

DRAWING NO.:

FL-6336.1

SHEET 4 OF 6

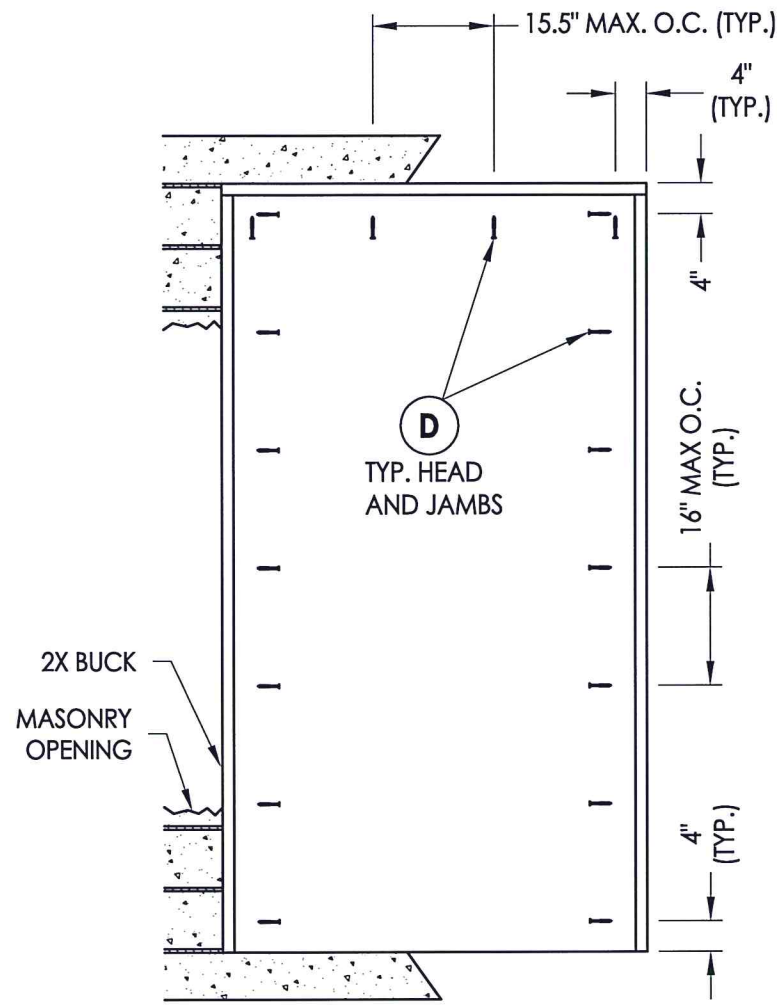

BUCK ANCHORING

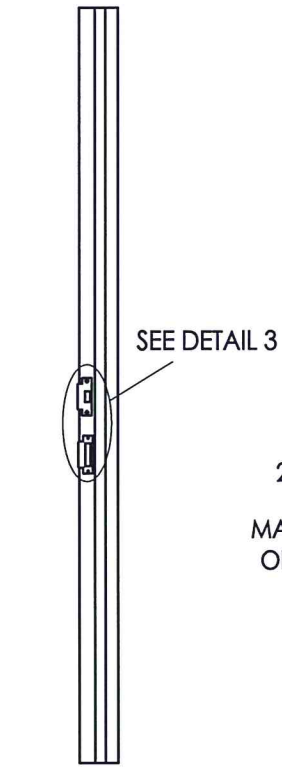

STRIKE JAMB

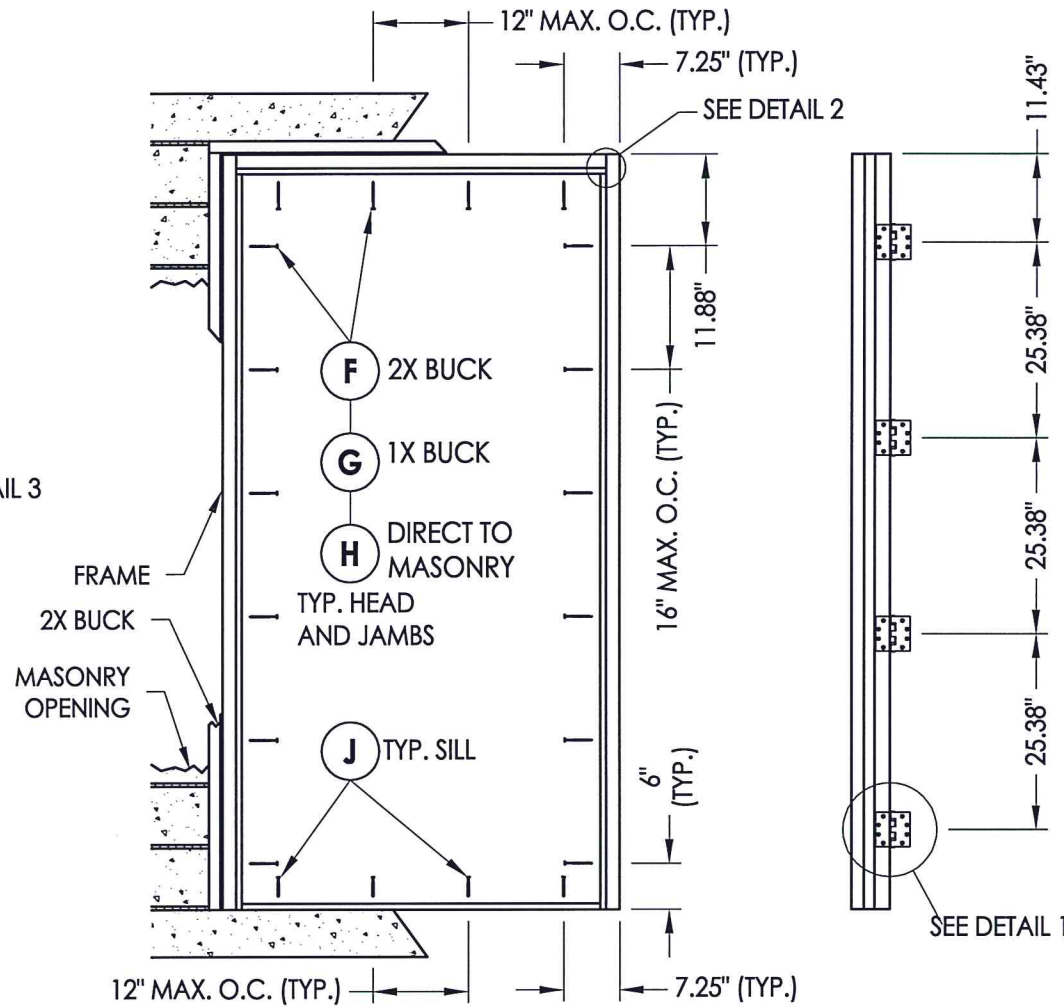

FRAME ANCHORING

HINGE JAMB

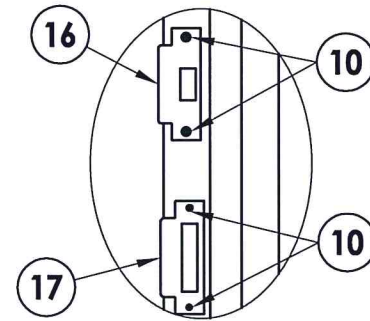

DETAIL 3

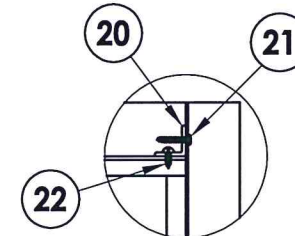

DETAIL 2

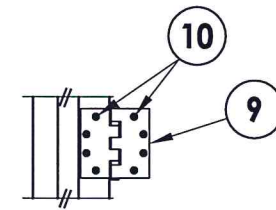

DETAIL 1

CONCRETE ANCHOR NOTES:

- Concrete anchor locations at the corners may be adjusted to maintain the min. edge distance to mortar joints.
- Concrete anchor locations noted as "MAX. ON CENTER" must be adjusted to maintain the min. edge distance to mortar joints, additional concrete anchors may be required to ensure the "MAX. ON CENTER" dimension are not exceeded.
- Concrete anchor table:

ANCHOR TYPE	ANCHOR SIZE	MIN. EMBEDMENT	MIN. CLEARANCE TO MASONRY EDGE	MIN. CLEARANCE TO ADJACENT ANCHOR
ITW BULDEX TAPCON®	1/4"	1-1/4"	2"	4"
ELCO ULTRACON®	1/4"	1-1/4"	1"	4"

WOOD SCREW INSTALLATION NOTES:

- Maintain a minimum 5/8" edge distance, 1" end distance, & 1" o.c. spacing of wood screws to prevent the splitting of wood.

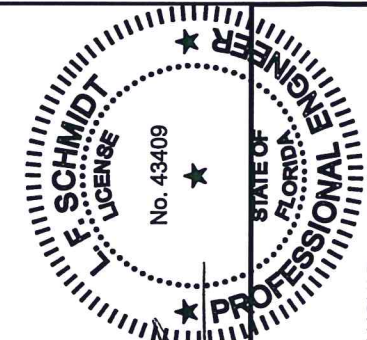

LFS
R. 11.15

Documents Prepared By:
Lyndon F. Schmidt
P.E. No. 43409

R.W. BUILDING CONSULTANTS, INC.
P.O. Box 230, Valrico, FL 33595
Phone No.: 813.659.9197
FBPE C.A. No. 9813

PRODUCT: CLINE DOORS
PART OR ASSEMBLY: BUCK AND FRAME ANCHORING

NO.	DATE	REVISIONS
3	9/9/15	ADD OPAQUE DOOR JK
2	1/27/15	UPDATE TO 5TH ED. (2014) FBC JK
1	4/10/12	ADD ITEM #3 JK
		BY

DATE: 6/8/11
SCALE: N.T.S.
DWG. BY: JK
CHK. BY: LFS
DRAWING NO.: FL-6336.1
SHEET 5 OF 6

BILL OF MATERIALS		
ITEM #	DESCRIPTION	MATERIAL
A	1X BUCK SG >= 0.55	WOOD
B	2X BUCK SG >= 0.55	WOOD
C	1/4" MAX. SHIM SPACE	-
D	1/4" X 2-3/4" ELCO OR ITW CONCRETE SCREW	STEEL
E	MASONRY - 3,000 PSI MIN. CONCRETE CONFORMING TO ACI 301 OR HOLLOW BLOCK CONFORMING TO ASTM C90	CONCRETE
F	1/4" X 3-1/2" HEX LAG SCREW (1-1/2" Min. Embedment)	STEEL
G	1/4" X 4" HH ELCO OR ITW CONCRETE SCREW	STEEL
H	1/4" x 3-1/4" HH ELCO OR ITW CONCRETE SCREW	STEEL
J	1/4" x 1-3/4" HH ELCO OR ITW CONCRETE SCREW	STEEL
1	FRAME	ALUM 6063 T5
2	FRAME STOP	ALUM 6063 T5
5	SILICONE SEALANT	SILICONE
7	WEATHERSTRIP	PVC
8	WOOL PILE WEATHERSTRIP	-
9	4-1/2" X 4-1/2" HINGE	STEEL
10	#12 X 11/16" PPH SELF-DRILLING SMS	STEEL
16	ANSI DEADBOLT STRIKE PLATE	STEEL
17	ANSI LATCH STRIKE PLATE	STEEL
20	CORNER REINFORCEMENT	STEEL
21	#10 X 1" PPH SMS	STEEL
22	#10 X 1/2" PPH SMS	STEEL
24	DOOR SWEEP (PEMKO 345AV)	-
25	#6 X 5/8" PPH SMS	STEEL
32	OUTSWING THRESHOLD	ALUM
33	ADA THRESHOLD (PEMKO 171A)	ALUM
40	DOOR PANEL (SEE DOOR PANEL DETAILS)	-

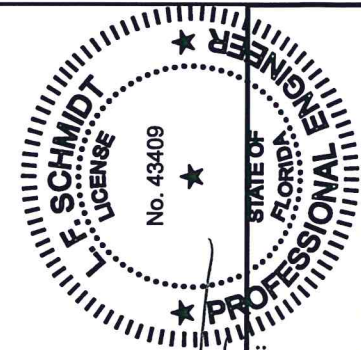
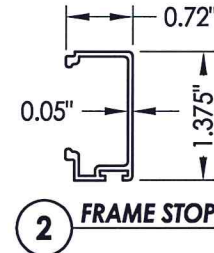
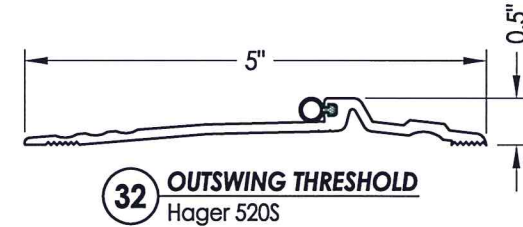
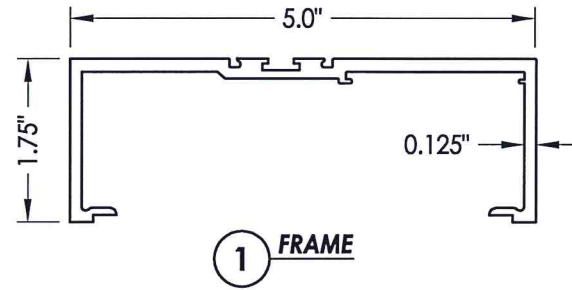

LFS
9.14.15

Documents Prepared By:
Lyndon F. Schmidt
P.E. No. 43409

R.W.
BUILDING CONSULTANTS, INC.
P.O. Box 230, Valrico, FL 33595
Phone No.: 813.659.9197
FBPE C.A. No. 9813

PRODUCT: CLINE DOORS
PART OR ASSEMBLY: BILL OF MATERIALS & COMPONENTS

NO.	DATE	REVISIONS
3	9/9/15	ADD OPAQUE DOOR JK
2	1/27/15	UPDATE TO 5TH ED. (2014) FBC JK
1	4/10/12	ADD ITEM #3 JK
		BY

DATE: 6/8/11
SCALE: N.T.S.
DWG. BY: JK
CHK. BY: LFS
DRAWING NO.: FL-6336.1
SHEET 6 OF 6